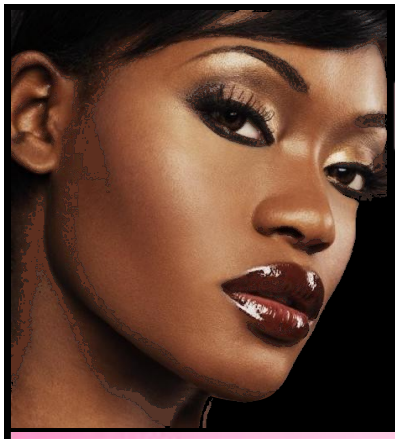

MARY KAY®

MAKEOVER contest

Get Beautiful. Give Back.

April 15—July 15, 2011

Three (3) Grand Prize winners will receive A $2,500 donation to the charity of their choice* AND $2,500 that can be used for a weekend getaway!

To Enter: Visit me (Now—June 15, 2011) for a complimentary personalized makeover and beginning April 15, 2011 you can submit your before-and-after photos on my MK website along with a brief story.

Public Voting dates: (June 16 – June 25)
During the voting period, all entries can be voted upon by consumers and consultants. The top 100 vote-getters in the contest will become finalists and will receive a **TimeWise® Trial Miracle Set.**
Voting is limited to 5 votes per day, per person, per e-mail address.

Private Judging dates – (June 26 – July 15)
The top 100 finalists in the contest will be judged by Mary Kay's judging panel.

Three (3) Grand Prize winners will be selected to receive a $2,500 donation to the charity of their choice* AND $2,500 that they can use toward a weekend getaway.

Who Would You Help?
Where is YOUR Dream Destination?

pink changing lives℠